

7

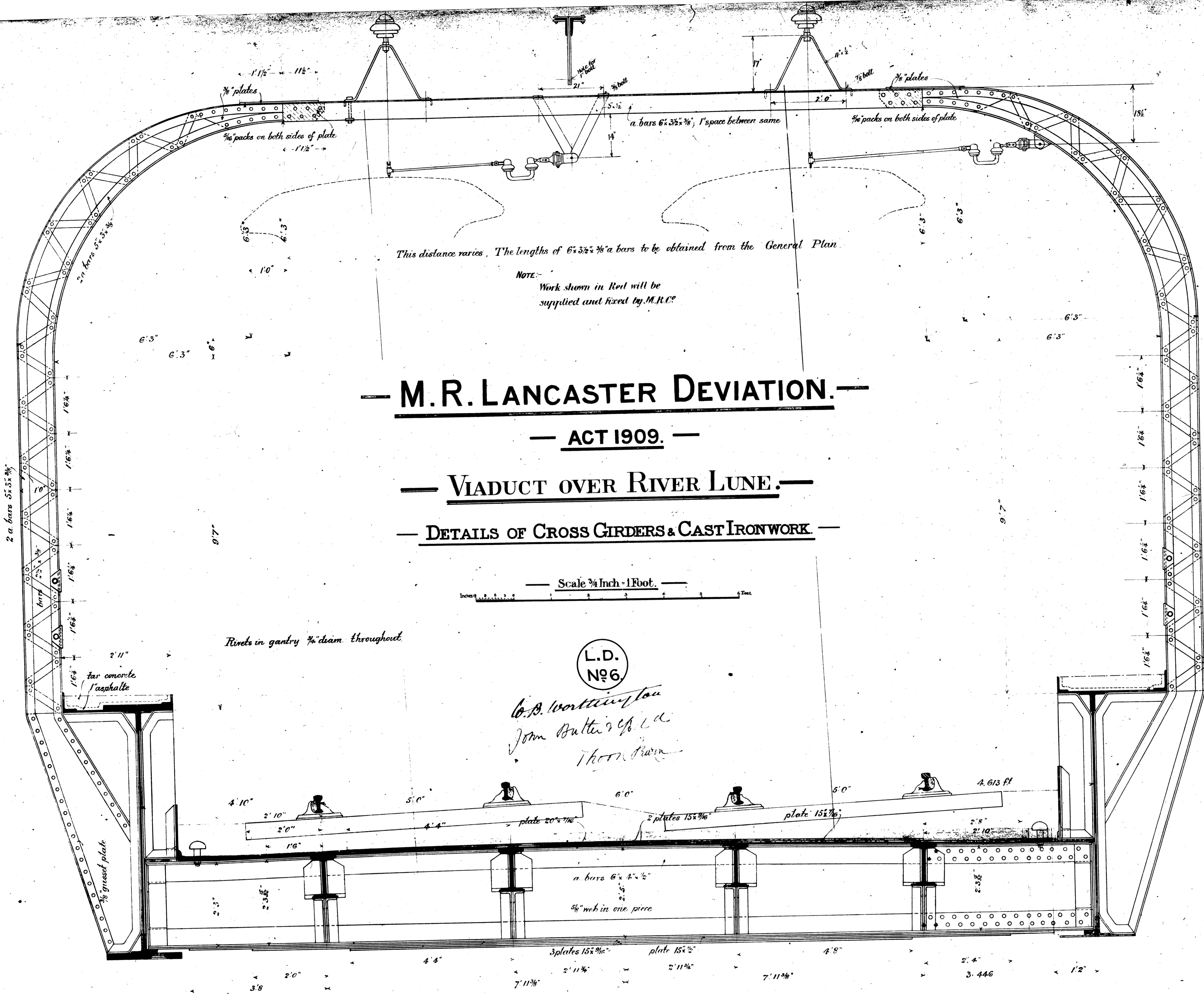

**— M.R. LANCASTER DEVIATION. —**  
**— ACT 1909. —**  
**— VIADUCT OVER RIVER LUNE. —**  
**— DETAILS OF CROSS GIRDERS & CAST IRONWORK —**

Scale 3/4 Inch = 1 Foot.

L.D.  
 No 6  
*G.P. Worthington*  
*John Butler & Co. Ltd.*  
*Iron Works*

of a bar  
 vary for thicknesses  
 in other drawing

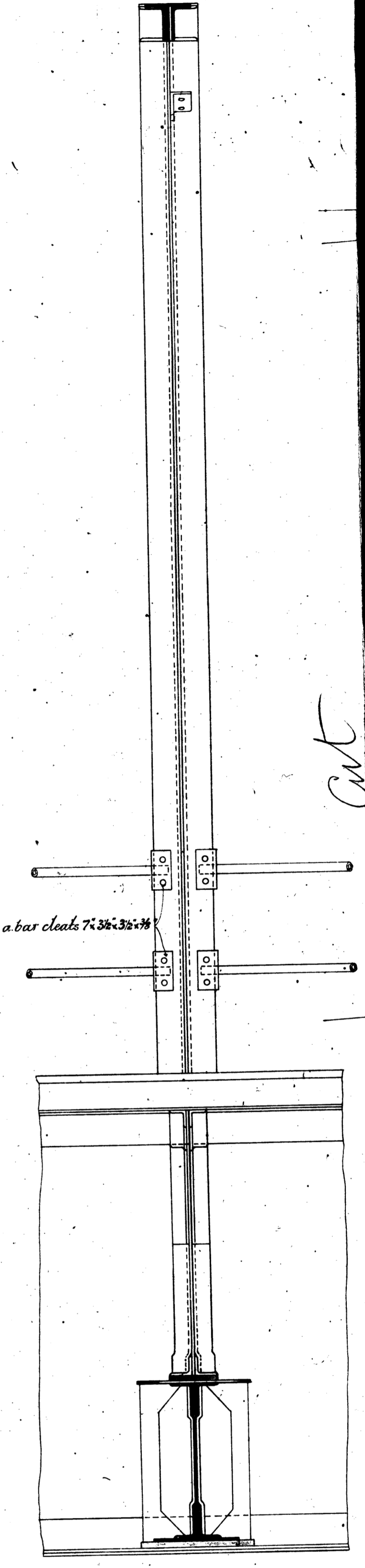

*Cut*

XXXVIII

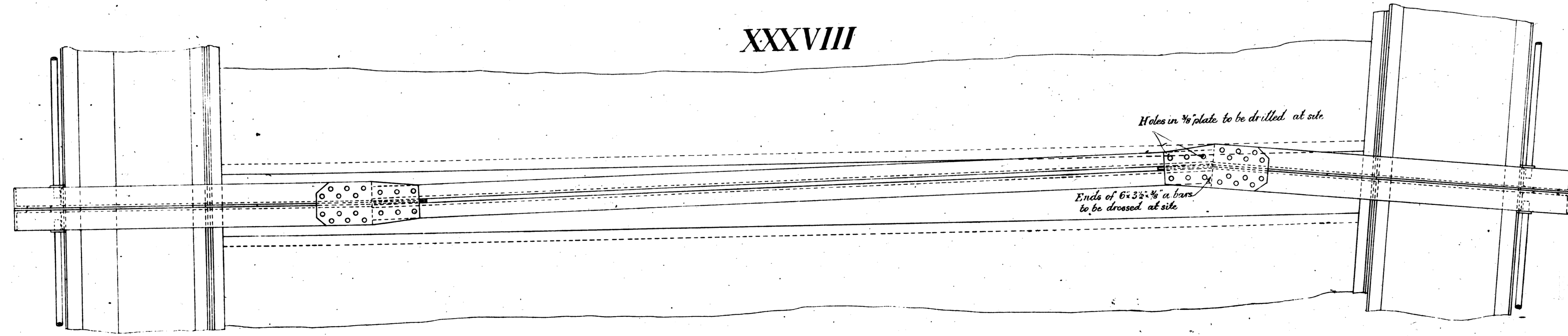

|                           |   |
|---------------------------|---|
| LANCASHIRE COUNTY COUNCIL |   |
| REVISIONS                 | GREYHOUND BRIDGE - LANCASTER.   |
| 580/26                    | DETAILS OF EXISTING STRUCTURE   |
|                           | JAMES DRAKE, CBE.<br>BSC. ENG. FILE. FIMONE. P.PINSTE.<br>COUNTY SURVEYOR<br>AND BRIDGEMASTER |
| SCALE                     | DRAWING No. 580/26  |
| DATE                      |   |